

PLAT OF SURVEY

A PARCEL OF BEING SITUATED IN THE NORTHEAST QUARTER,
SECTION 16, TOWNSHIP 9 SOUTH, RANGE 2 WEST, MADISON
TOWNSHIP, VILLAGE OF PIONEER, WILLIAMS COUNTY, OHIO.
LOCATED WITHIN THE MICHIGAN MERIDIAN SURVEY OF THE
ORIGINAL LAND SUBDIVISIONS OF OHIO.

SURVEYED FOR: VILLAGE OF PIONEER
DEED BOOK 351 PAGE 2152
DEED BOOK 356 PAGE 3080

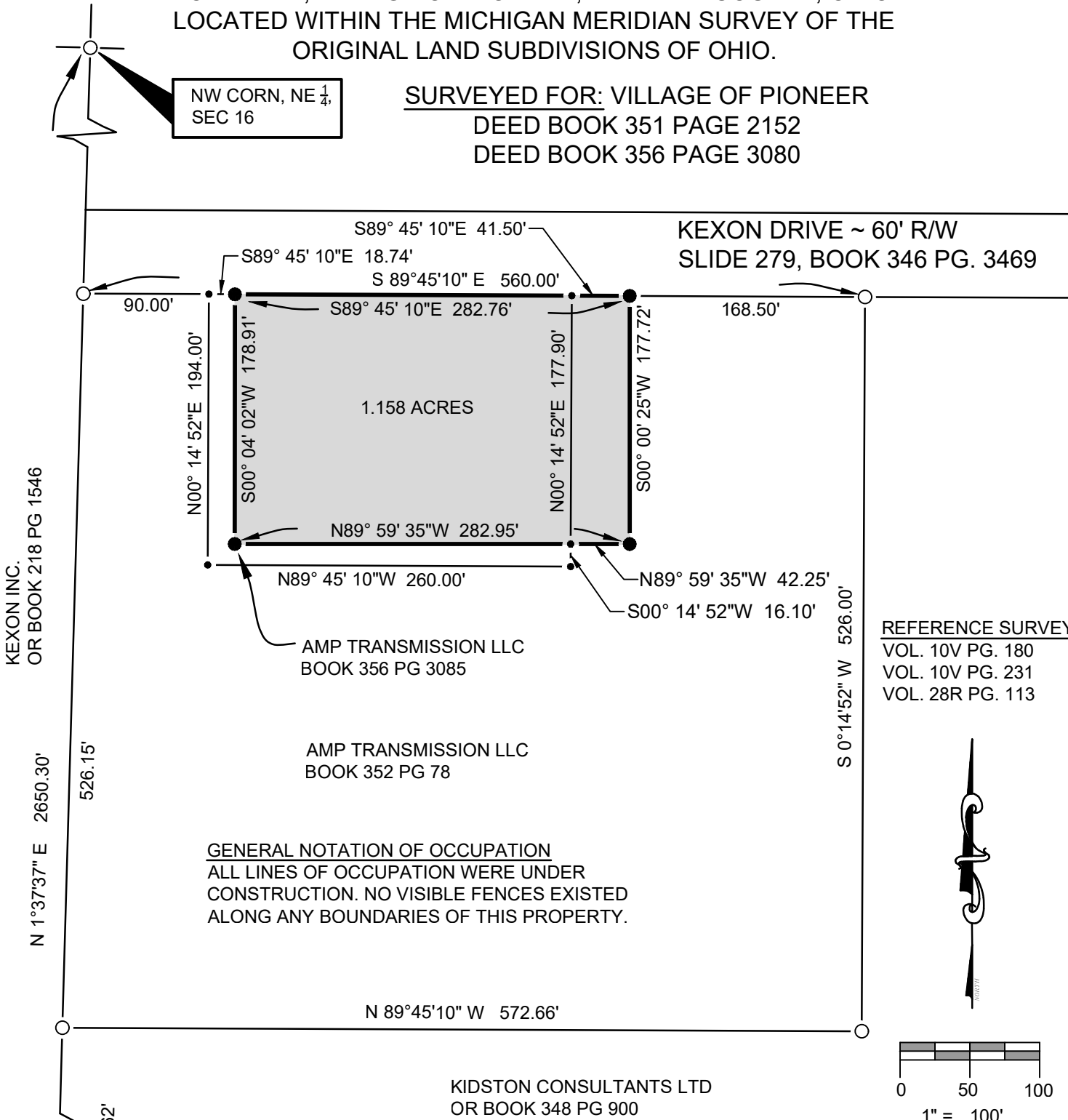

I HEREBY CERTIFY THAT I HAVE SURVEYED THE PREMISES SHOWN ON THE PLAT ABOVE. ALL DIMENSIONS ARE SHOWN IN FEET AND DECIMALS THEREOF. SINCE THIS SURVEY DOES NOT INCLUDE A TITLE SEARCH, THERE COULD BE EASEMENTS OR OTHER ENCUMBRANCES UPON THE LAND WHICH ARE NOT SHOWN ON THIS SURVEY PLAT. IF THESE ARE REQUIRED, PLEASE FURNISH THE NECESSARY INFORMATION. THE BEARINGS SHOWN ON THE PLAT ABOVE ARE BASED ON STATE PLANE COORDINATES, SPC83, ZONE-OHIO NORTH. THIS SURVEY HAS BEEN RECORDED IN VOL. 10V PAGE 255 OF THE WILLIAMS COUNTY SURVEY RECORDS.

JOB NO: 24-050

DATE: 11-13-2024

ON TARGET



2312 County Road 2L
Edon, OH 43518
(419) 633-2975
ontargetengr.com

SETH A. COLES
REGISTERED SURVEYOR NO. 8872